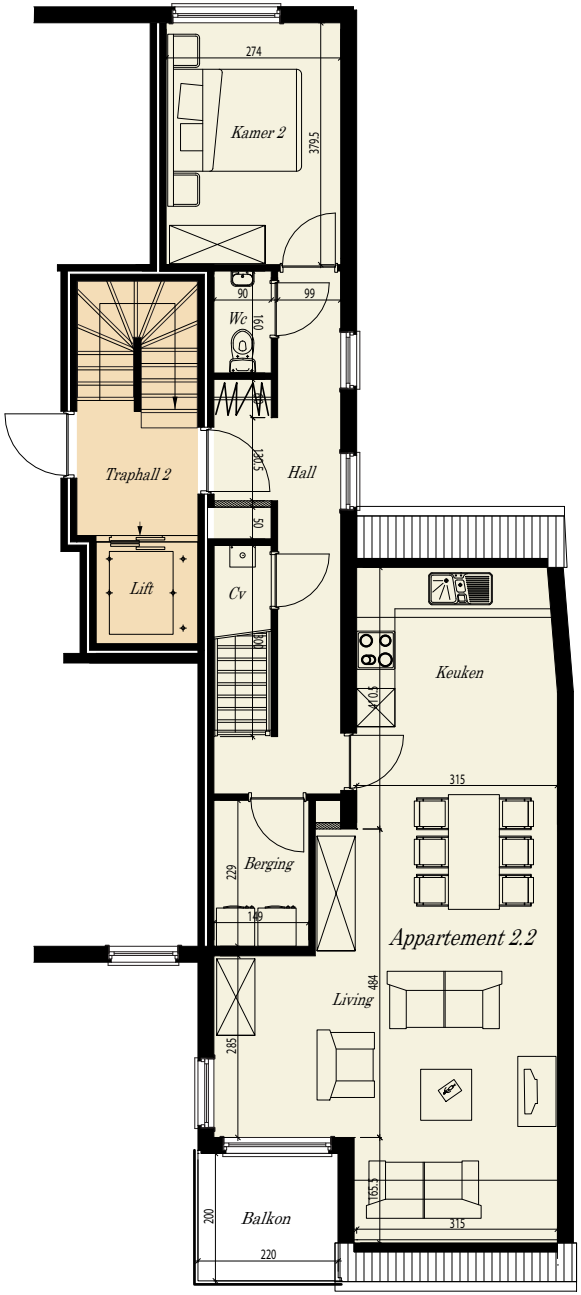

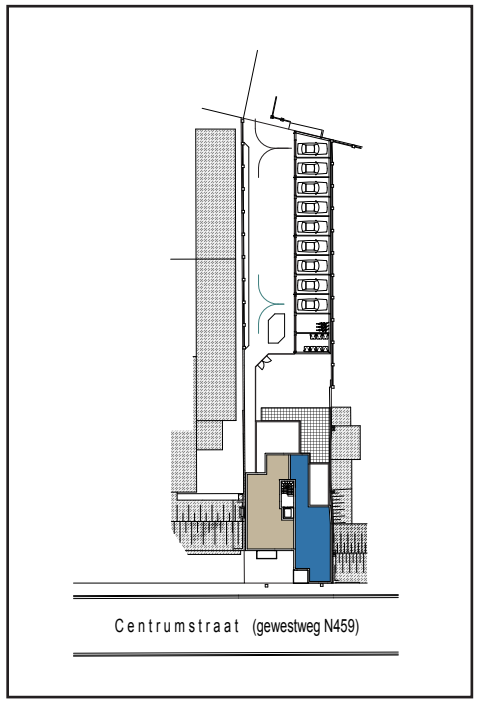

OLSENE Appartement 2.2 - opp. 129,67 m²